

Overflow Emergency Response Plan

04-03-2026

Albuquerque Bernalillo County Water Utility Authority

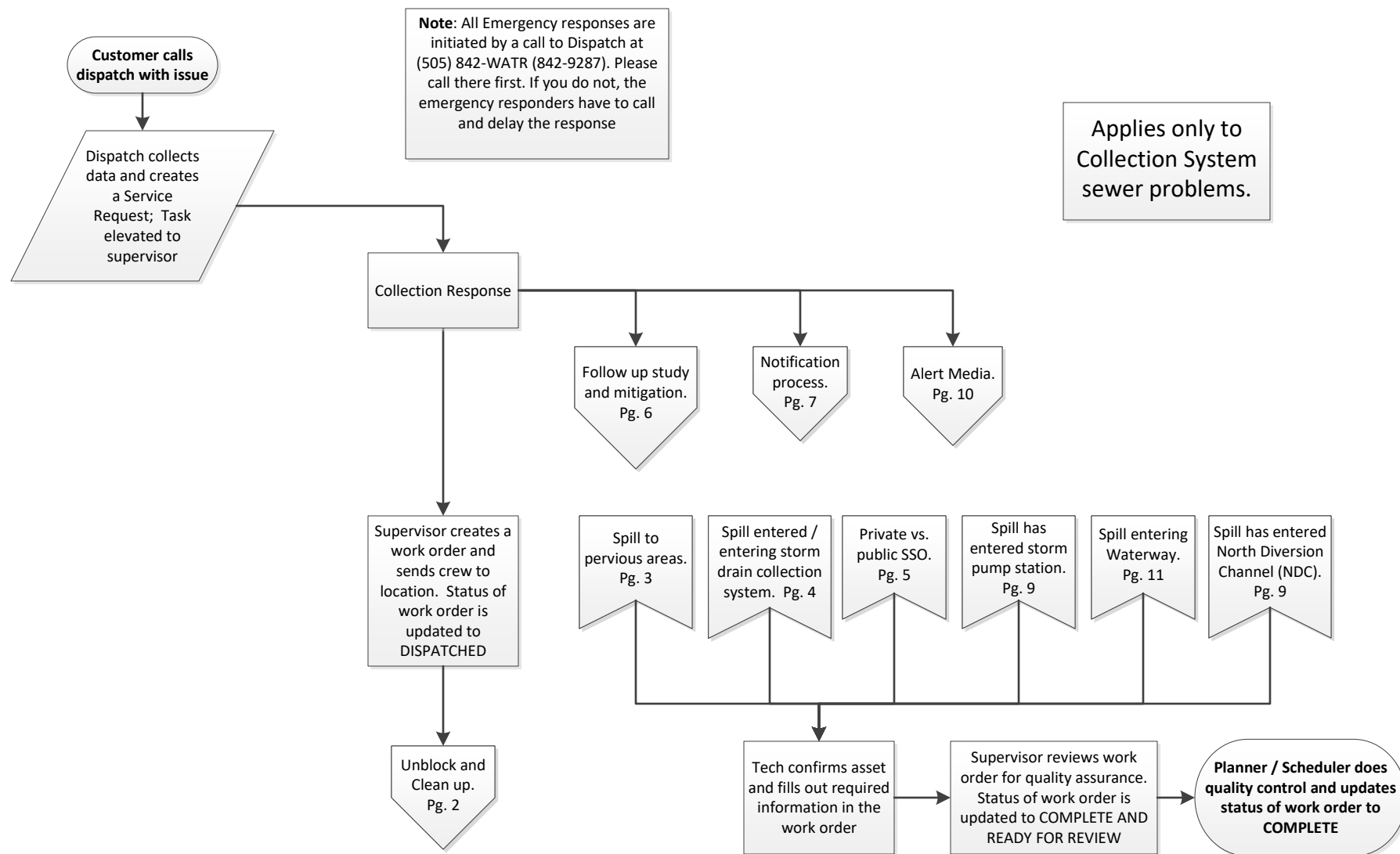

Overflow Emergency Response Plan

04-03-2026

Albuquerque Bernalillo County Water Utility Authority

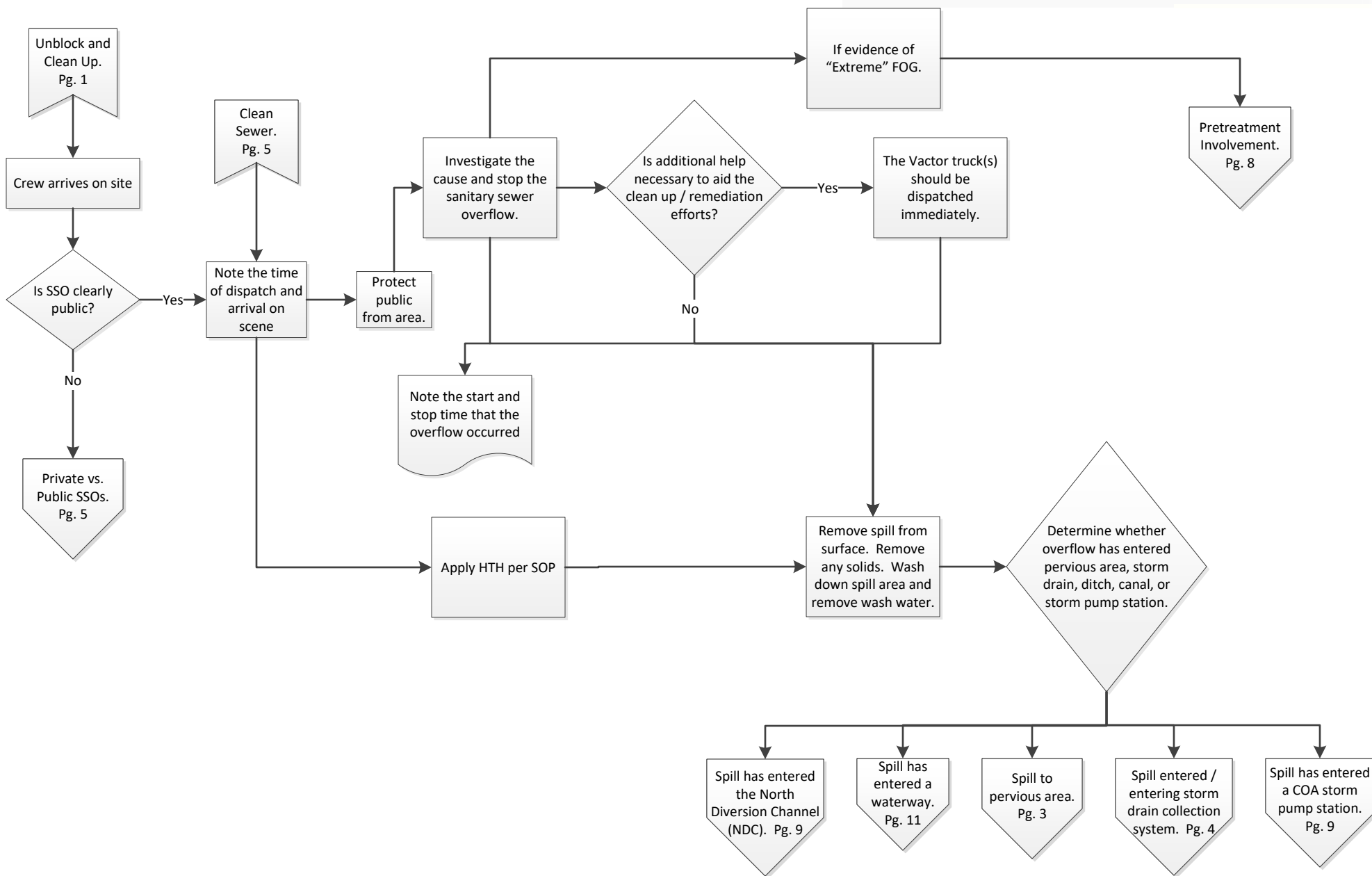

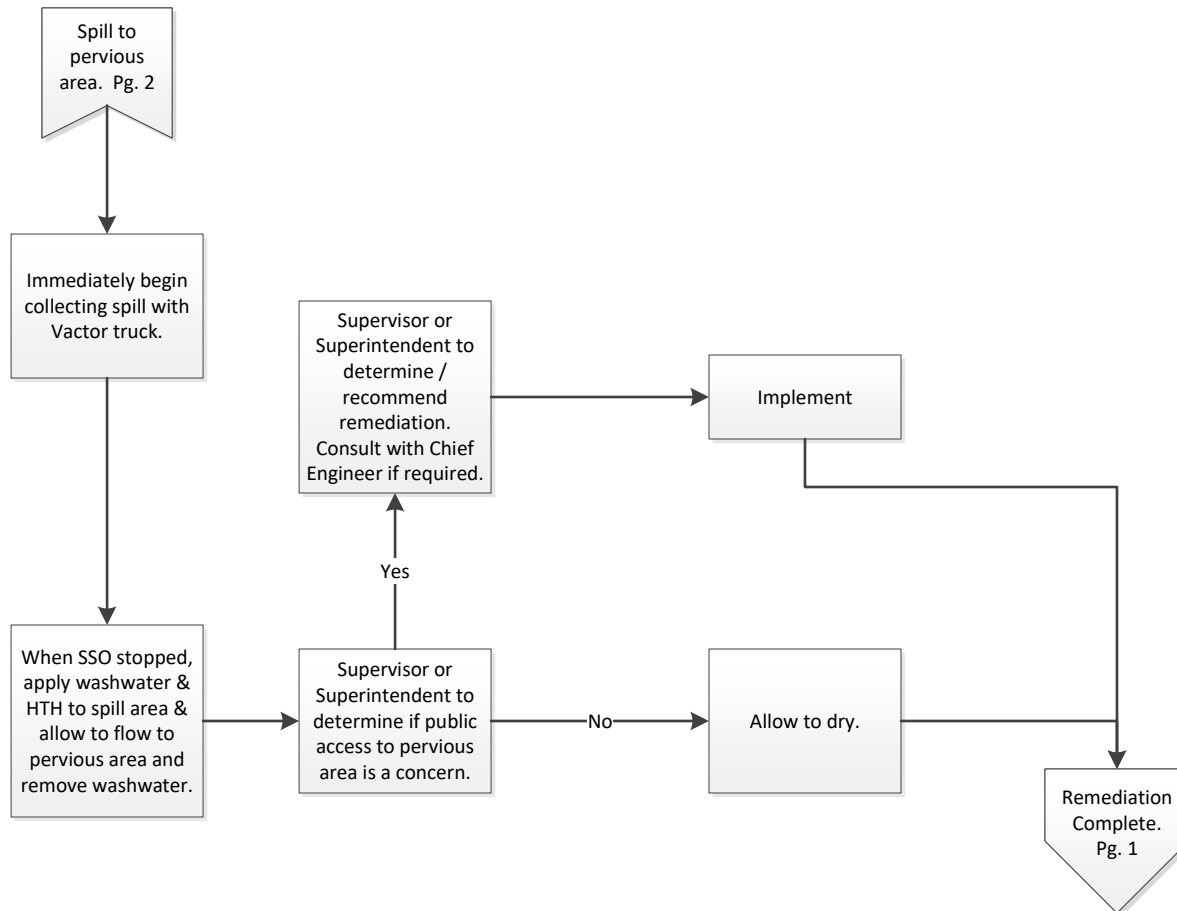

Overflow Emergency Response Plan

04-03-2026

Albuquerque Bernalillo County Water Utility Authority

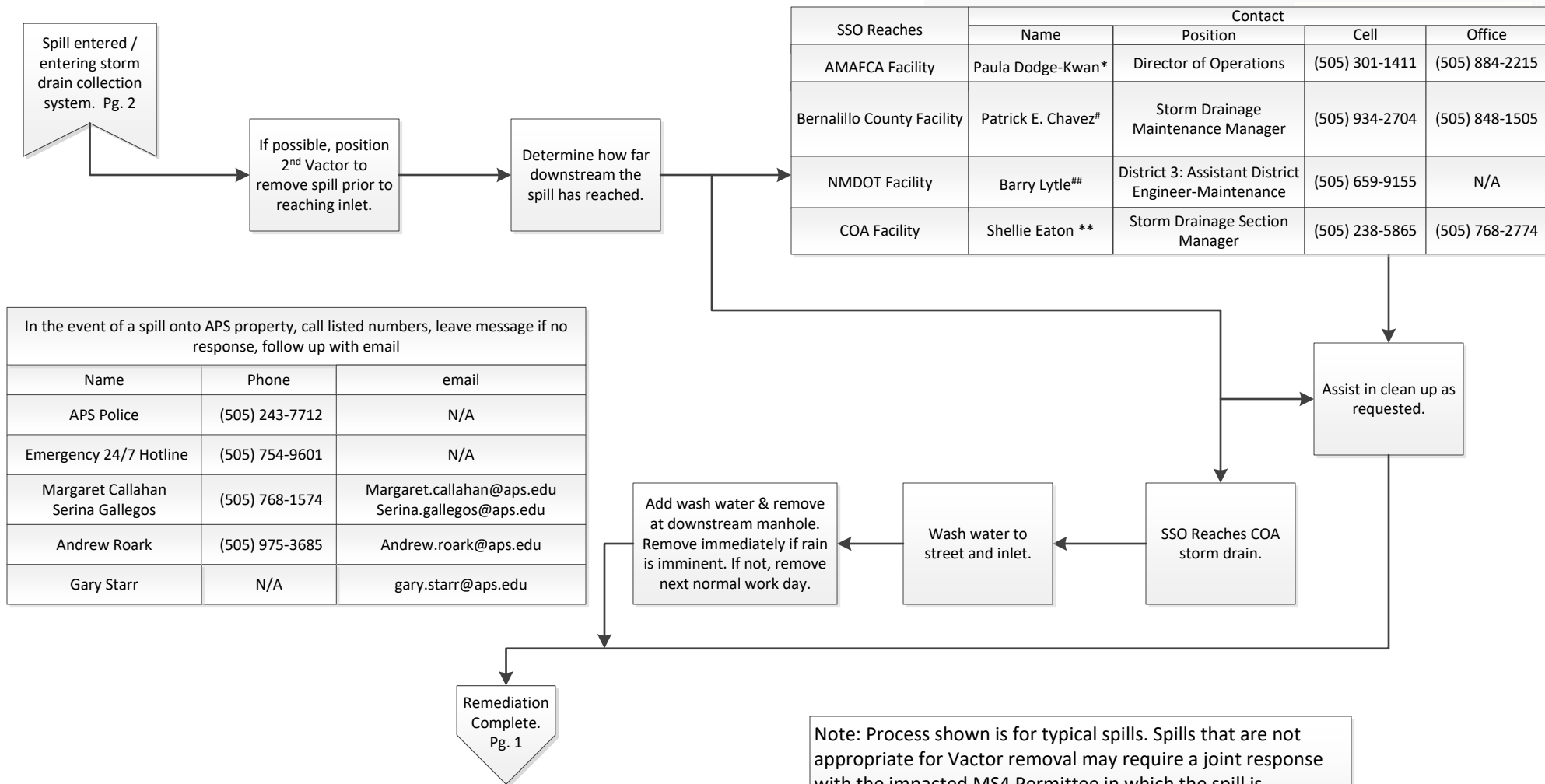

Note: Process shown is for typical spills. Spills that are not appropriate for Vactor removal may require a joint response with the impacted MS4 Permittee in which the spill is captured, treated, and determined appropriate for release.

*If Paula Dodge-Kwan is not immediately available, call:
Patrick J. Chavez (PJ): Strmwtr. Qual. Eng, Cell: (505) 362-7342
Sal Hernandez: Superintendent, Cell: (505) 366-8209

#In addition to Patrick E. Chavez, call:
Kali Bronson: Stormwater Program Compliance Lead (505) 537-3005

If Barry Lytle is not immediately available, call:
Jeremy Baca: D-3 Area Maint. Supv. (505) 250-6519
Todd Dunlap: D-3 Area Maint. Supv. (505) 321-5842
Dominic Gallegos: D-3 Area Maint. Supv. (505) 274-4404

**If Shellie Eaton is not immediately available, call:
David Harrison: Engr. Div. Manager (505) 238-4158
Daniel Tapia: O&M Manager (505) 228-6874
Fred Montoya: O&M Supt (505) 366-9118

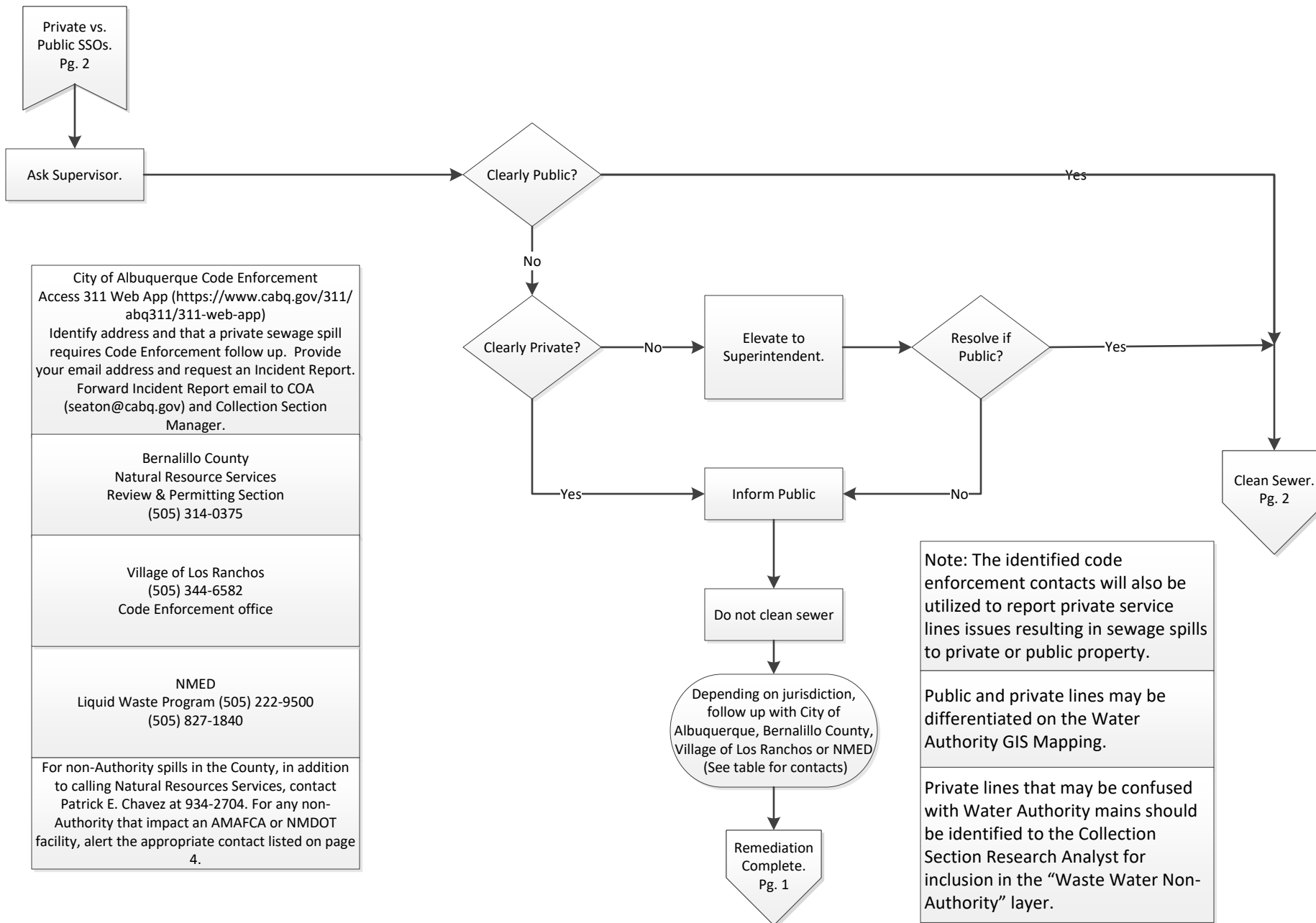

City of Albuquerque Code Enforcement
 Access 311 Web App (<https://www.cabq.gov/311/abq311/311-web-app>)
 Identify address and that a private sewage spill requires Code Enforcement follow up. Provide your email address and request an Incident Report. Forward Incident Report email to COA (seaton@cabq.gov) and Collection Section Manager.

Bernalillo County
 Natural Resource Services
 Review & Permitting Section
 (505) 314-0375

Village of Los Ranchos
 (505) 344-6582
 Code Enforcement office

NMED
 Liquid Waste Program (505) 222-9500
 (505) 827-1840

For non-Authority spills in the County, in addition to calling Natural Resources Services, contact Patrick E. Chavez at 934-2704. For any non-Authority that impact an AMAFCA or NMDOT facility, alert the appropriate contact listed on page 4.

Note: The identified code enforcement contacts will also be utilized to report private service lines issues resulting in sewage spills to private or public property.

Public and private lines may be differentiated on the Water Authority GIS Mapping.

Private lines that may be confused with Water Authority mains should be identified to the Collection Section Research Analyst for inclusion in the "Waste Water Non-Authority" layer.

Overflow Emergency Response Plan

04-03-2026

Albuquerque Bernalillo County Water Utility Authority

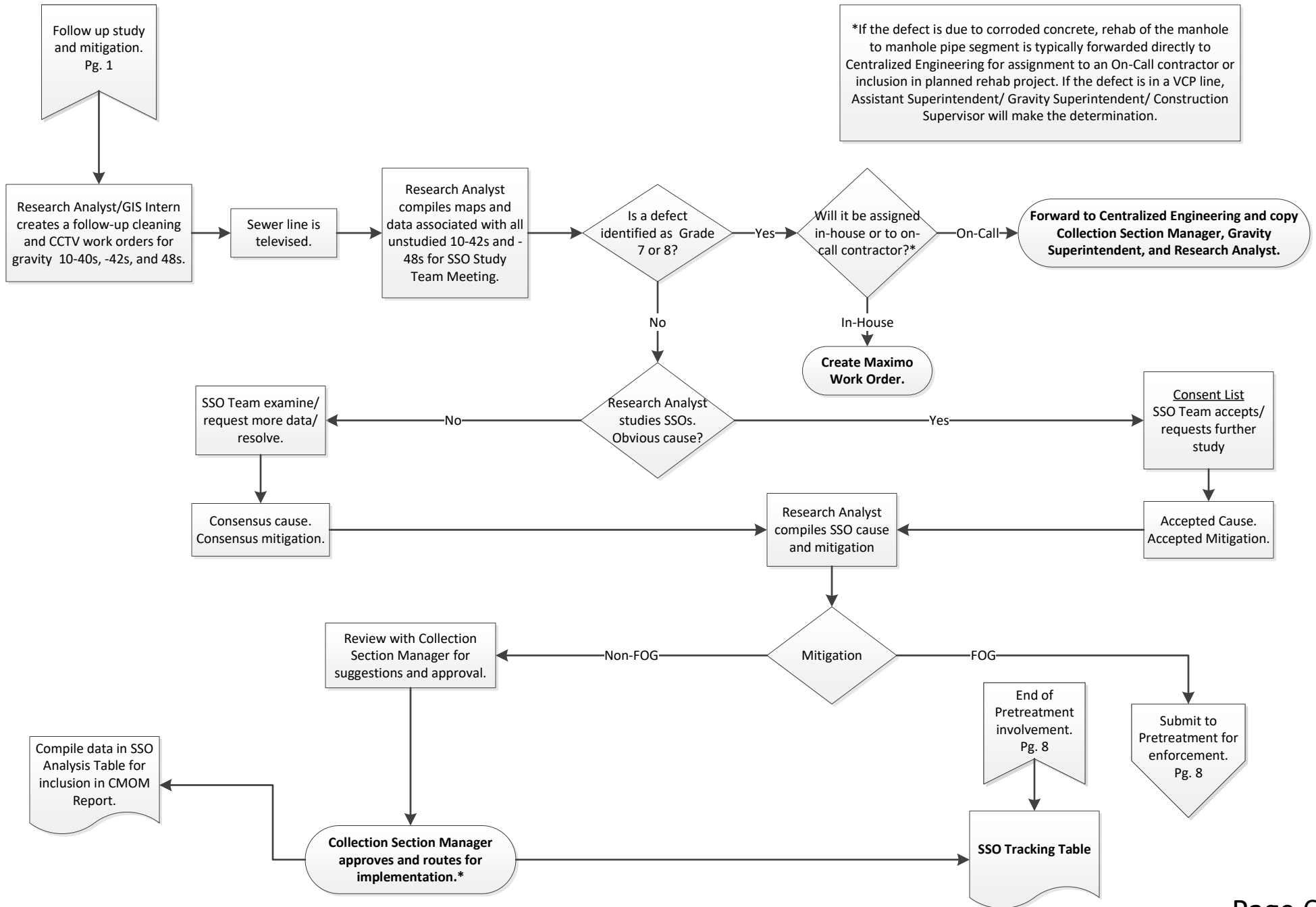

Overflow Emergency Response Plan

04-03-2026

Albuquerque Bernalillo County Water Utility Authority

GWQB Reporting
 Pondered sewage on a pervious area may require additional reporting to the Ground Water Quality Bureau (GWQB). Circumstances presumed to require this reporting will be:
 1. A sewage spill that:
 a. Is ponded for more than 24 hours and,
 b. At a depth of more than 12 inches over an area of more than 0.1 acre.
 The normal 24-hour call to NMED Surface Water is presumed to meet the requirement for a 24-hour notification to the GWQB. The Collection Section Manager shall be notified and shall be responsible for preparing the following additional reporting:
 1. One week written report. Presumed the same as the five day report provided to NMED Surface Water.
 2. 15-day Corrective Action Report.

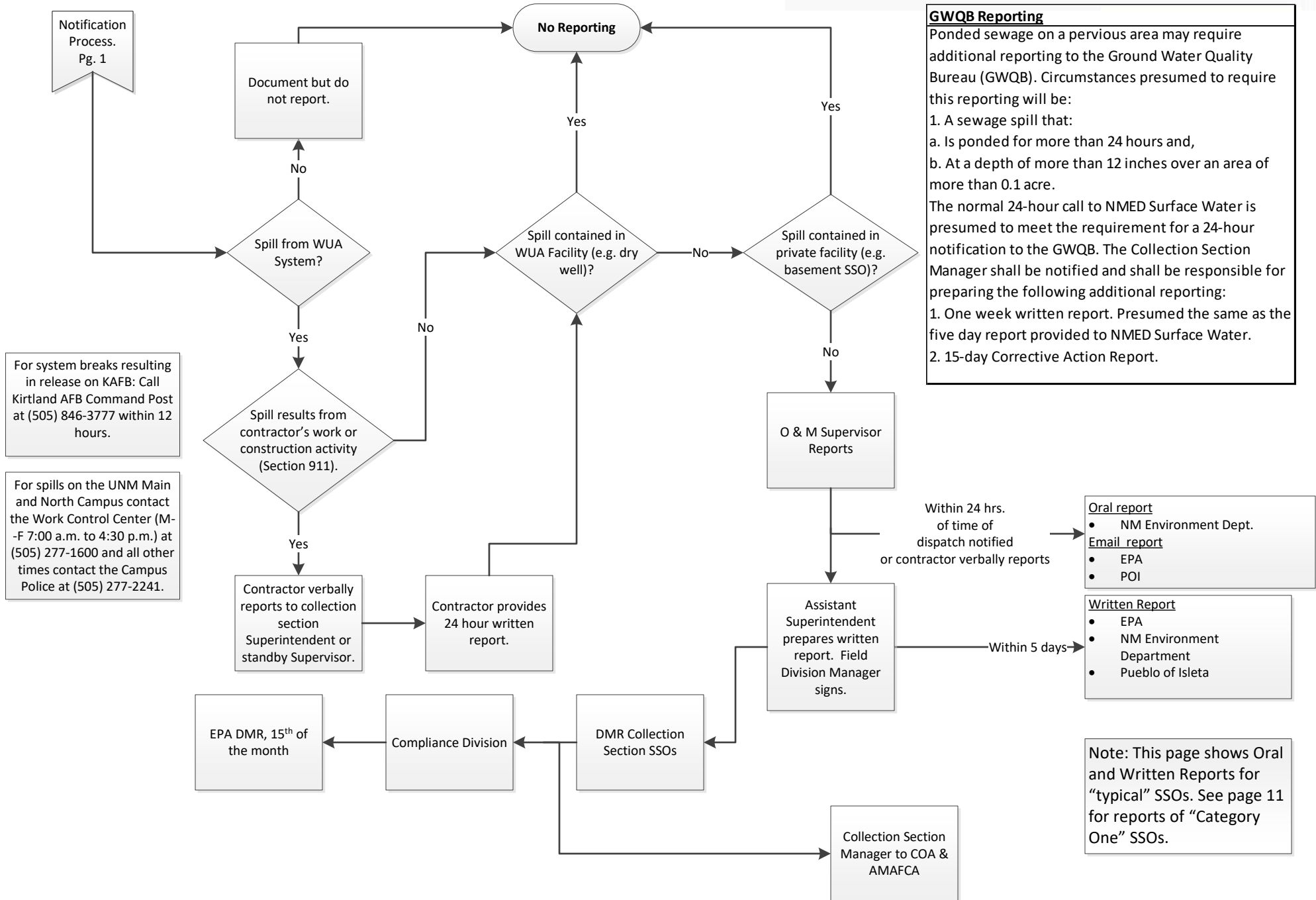

For system breaks resulting in release on KAFB: Call Kirtland AFB Command Post at (505) 846-3777 within 12 hours.

For spills on the UNM Main and North Campus contact the Work Control Center (M-F 7:00 a.m. to 4:30 p.m.) at (505) 277-1600 and all other times contact the Campus Police at (505) 277-2241.

Within 24 hrs. of time of dispatch notified or contractor verbally reports

Oral report

- NM Environment Dept.
- EPA
- POI

Within 5 days

Written Report

- EPA
- NM Environment Department
- Pueblo of Isleta

Note: This page shows Oral and Written Reports for "typical" SSOs. See page 11 for reports of "Category One" SSOs.

Overflow Emergency Response Plan

04-03-2026

Albuquerque Bernalillo County Water Utility Authority

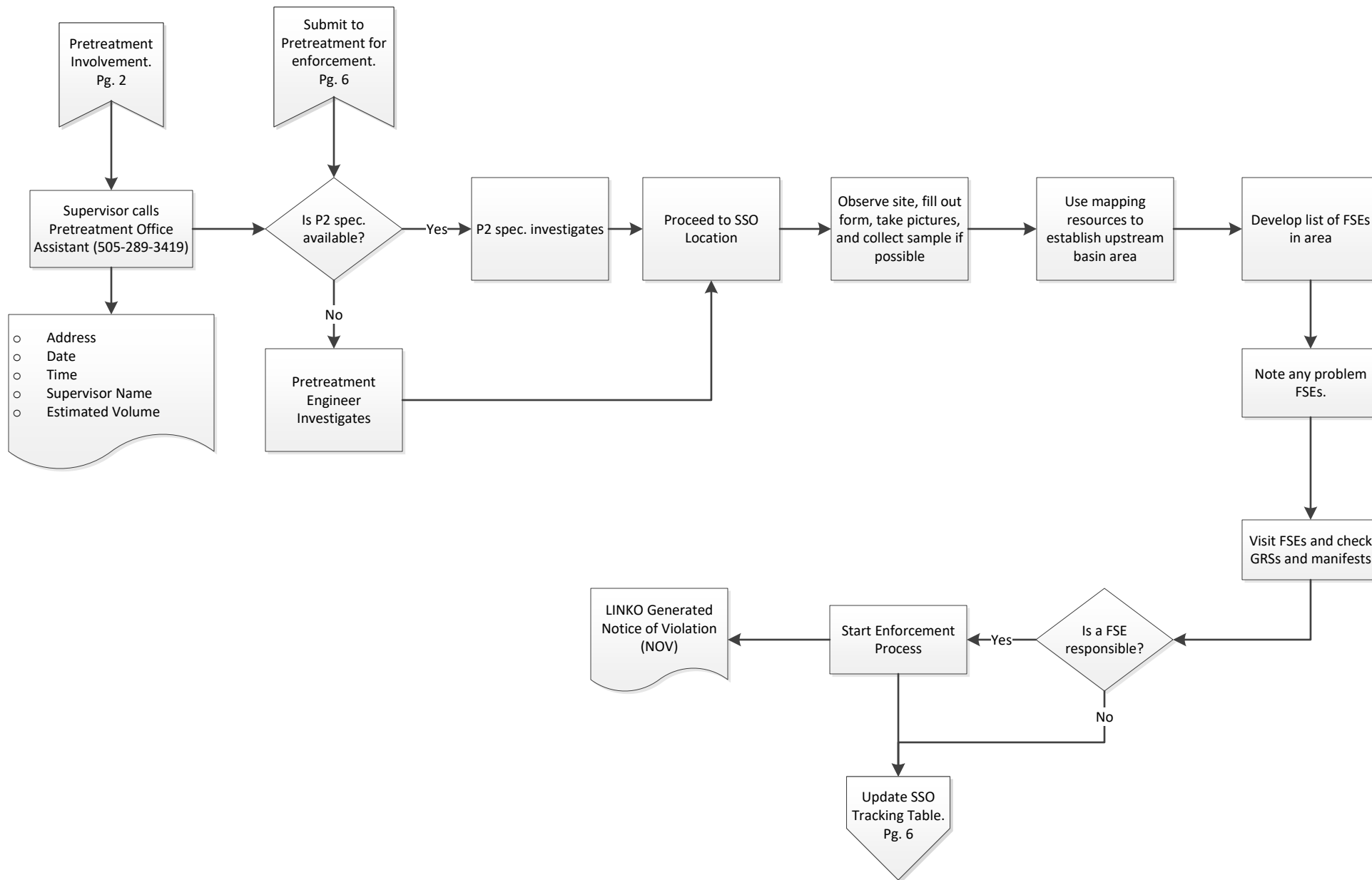

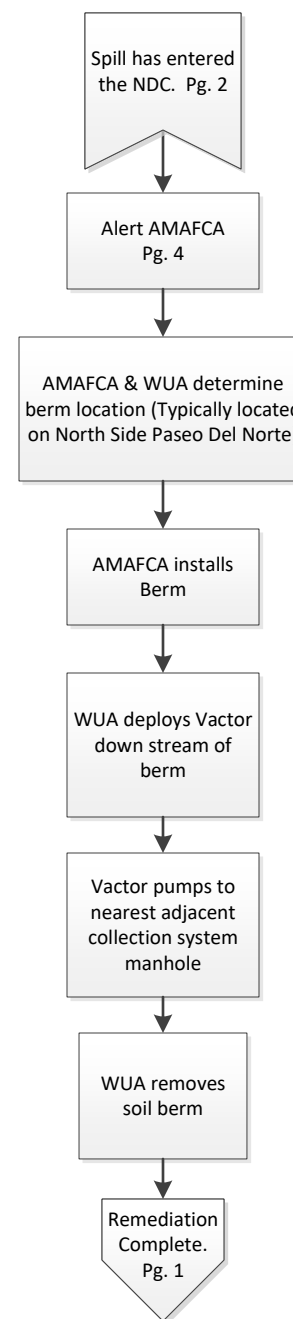
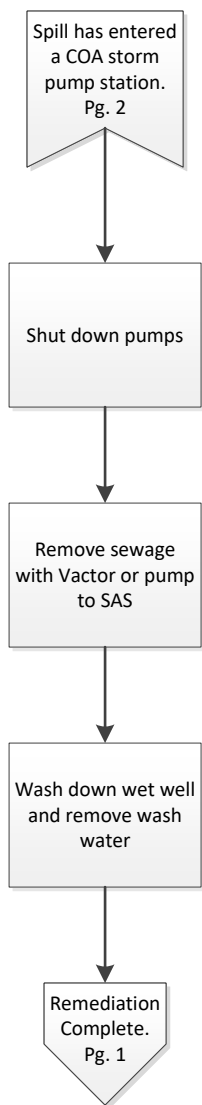

Note: Process shown is for typical spills. Some spills may require a joint response with the City of Albuquerque in which the spill is captured, treated, and determined appropriate for release.

